

R D JOHNSON EXCAVATING CO

Prepared By : JESSE L HEBERLING

Phone Number : (785) 266-5770

Cell Number : (785) 213-0877

Model :	963CLGP	Hour Meter Reading :	12,751	Inspection Date :	9/24/2015
Manufacturer :	Caterpillar	Hours Per Week :	19	Next Inspection Date :	3/27/2033
Serial Number :	2DS02484	Odometer Reading :		Next Inspection Hours :	30,105
Equipment Number :	L-27	Forward Odometer Reading :			
Job Site :	SHOP	Reverse Odometer Reading :			
				<u>Underfoot Conditions</u>	
				Impact :	Moderate
				Abrasion :	Moderate
				Moisture :	Moderate
				Packing :	Moderate
				Bushing Allowable Wear :	Greater
				Link Allowable Wear :	Greater

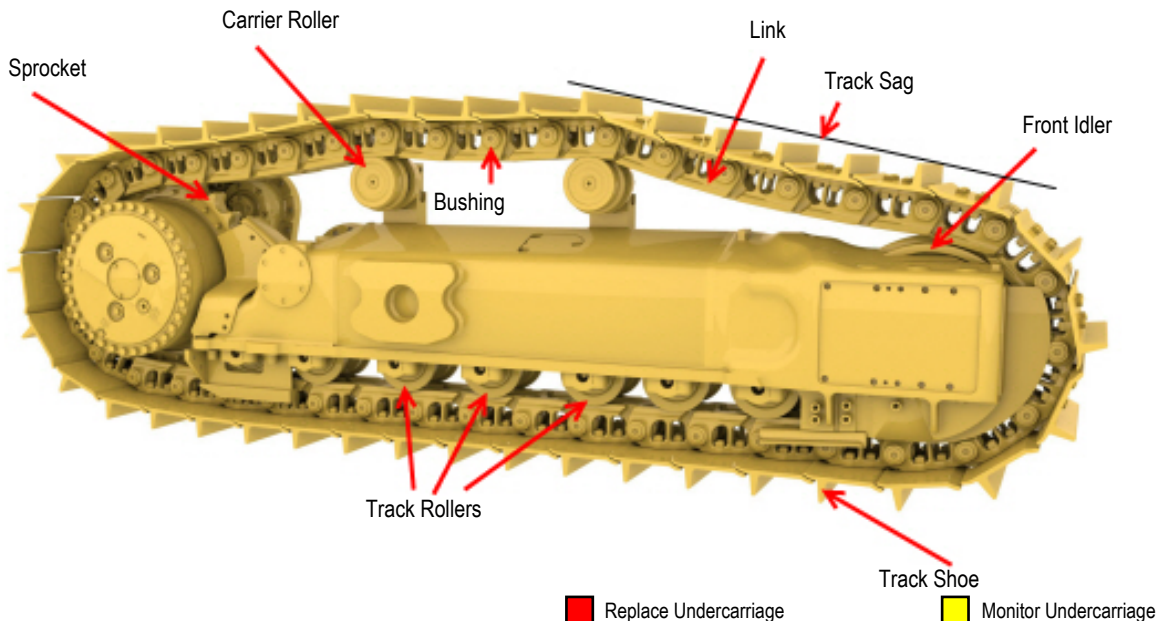

	Position	Status		Percent Worn	
		Left	Right	Left	Right
LINKS		Original	Original	26 %	32 %
BUSHINGS	External	Original	Original	36 %	28 %
SHOES		Original	Original	18 %	21 %
IDLERS	Front	Original	Original	24 %	30 %
CARRIER ROLLERS		Original	Original	36 %	30 %
TRACK ROLLERS	Worst	Original	Original	23 %	21 %
LINK ROLLER SYSTEM	Worst	---	---	25 %	27 %

Notes :
% tables should be close. This machine has a set of aftermarket V Track rails on it. Found several dry joints on both side rails. Need to keep an eye on these and repair as the track will stretch and eventually fail.